

Date: May 8, 2016 Author: Natalie May - 604-398-9184 Universal Flagging: 170-8061 Loughheed Hwy Burnaby, BC V6A 1W9
 Office: 604-444-3732 Dwg: 001

Comments:

Goldar Associates
 Mark Newman
 604-353-8464



City of Chilliwack
 -Job location - Yale Rd & Alexander Ave
 -Closure description - Center Lane Closure - North Bound
 -Tentative date - TBA
 -Job description - Bore Hole Testing

www.invarion.com

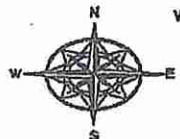

Advanced Warning Sign distances may be shortened due to Urban block length

Legend

- Work Area
- Tubular
- Crew Working symbol C-004
- Flagger Ahead C-001-1
- Sign Stand
- Flagger
- Arrowboard (Single)

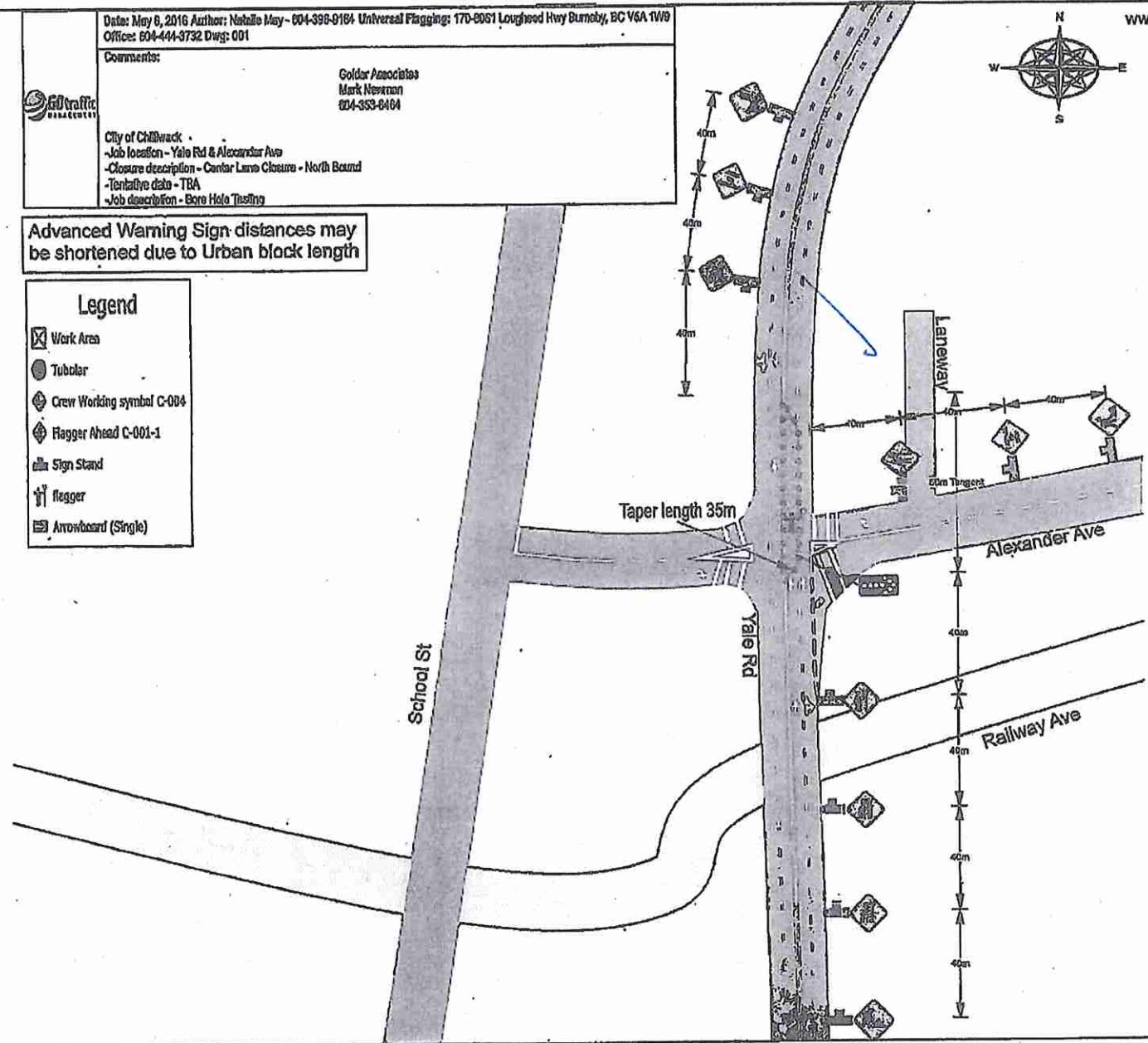

Date: May 6, 2016 Author: Natalie May - 604-395-9164 Universal Flagging: 170-8061 Louheed Hwy Burnaby, BC V5A 1W9
Office: 604-444-3732 Dwg: 001

www.invarion.com

Comments:

Golden Associates
Mark Newman
604-353-8464



City of Chilliwack
-Job location - Yale Rd & Alexander Ave
-Closure description - Curb Lane Closure & Road Closed
-Tentative date - TBA
-Job description - Bore Hole Testing

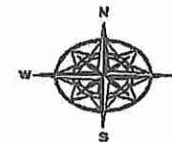

Advanced Warning Sign distances may be shortened due to Urban block length

Legend

- Work Area
- Tubular
- Crew Working symbol C-004
- road closed ahead W20-3
- Flagger Ahead C-001-1
- Right Lane Closed symbol C-130-R
- Sign Stand
- Flagger
- Arrowboard (Single)

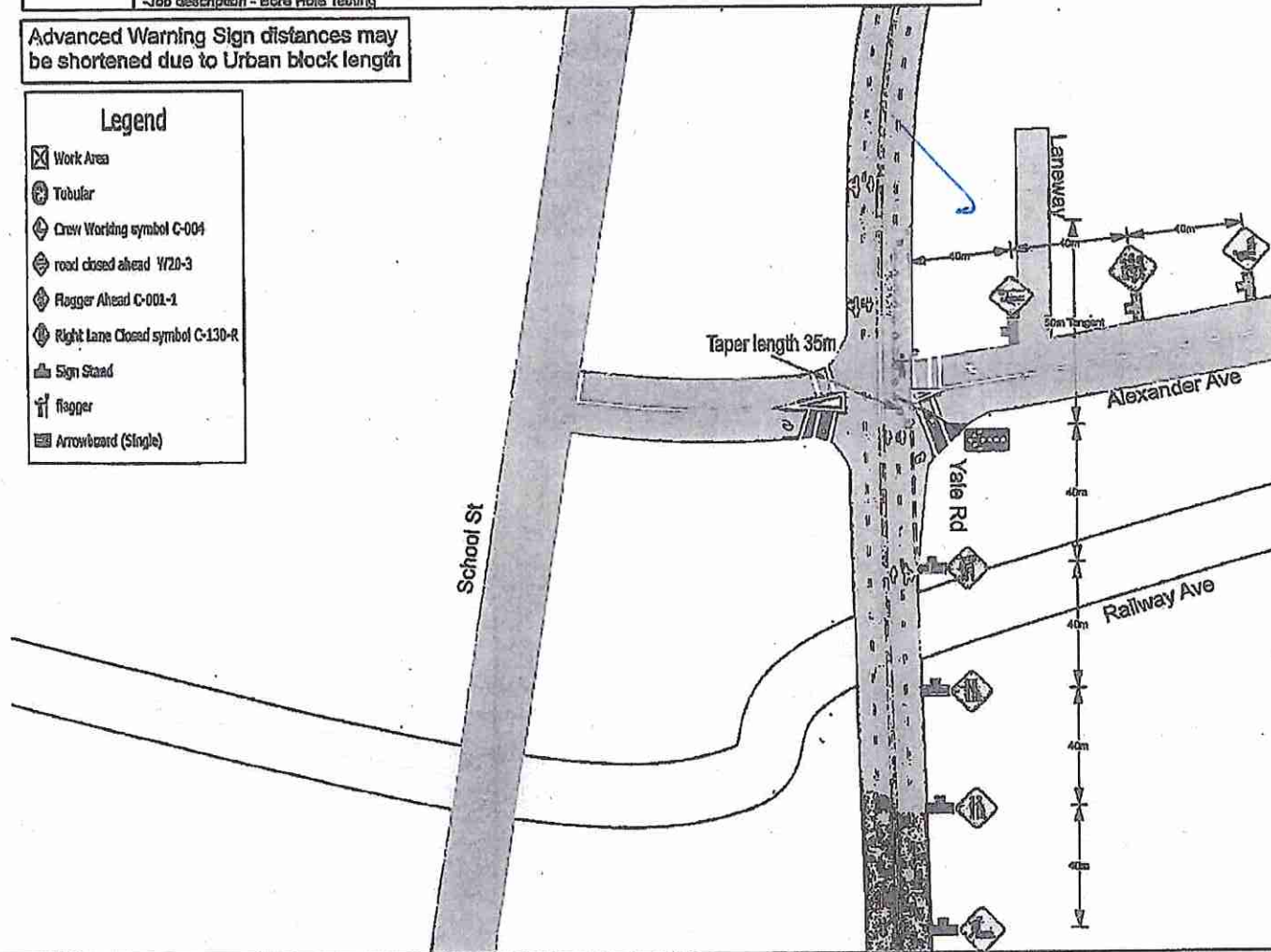

Date: May 6, 2016 Author: Natalia May - 604-390-9184 Universal Flagging: 170-0061 Louheed Hwy Burnaby, BC V5A 1W9
 Office: 604-444-3732 Dwg: 001

Comments:

Golden Associates
 Mark Newman
 604-353-6464



City of Chilliwack
 -Job location - Yale Rd & Alexander Ave
 -Closure description - Center Lane Closure - South bound
 -Tentative date - TBA
 -Job description - Bone Hair Tinting

www.invarion.com

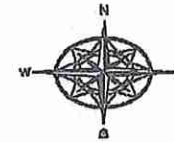

Advanced Warning Sign distances may be shortened due to Urban block length

Legend

- Work Area
- Tubular
- Crew Working symbol C-004
- Flagger Ahead C-001-1
- Sign Stand
- Flagger
- Arrowboard (Single)
- Left Lane Closed symbol C-130-L
- Prepare to Stop C-129

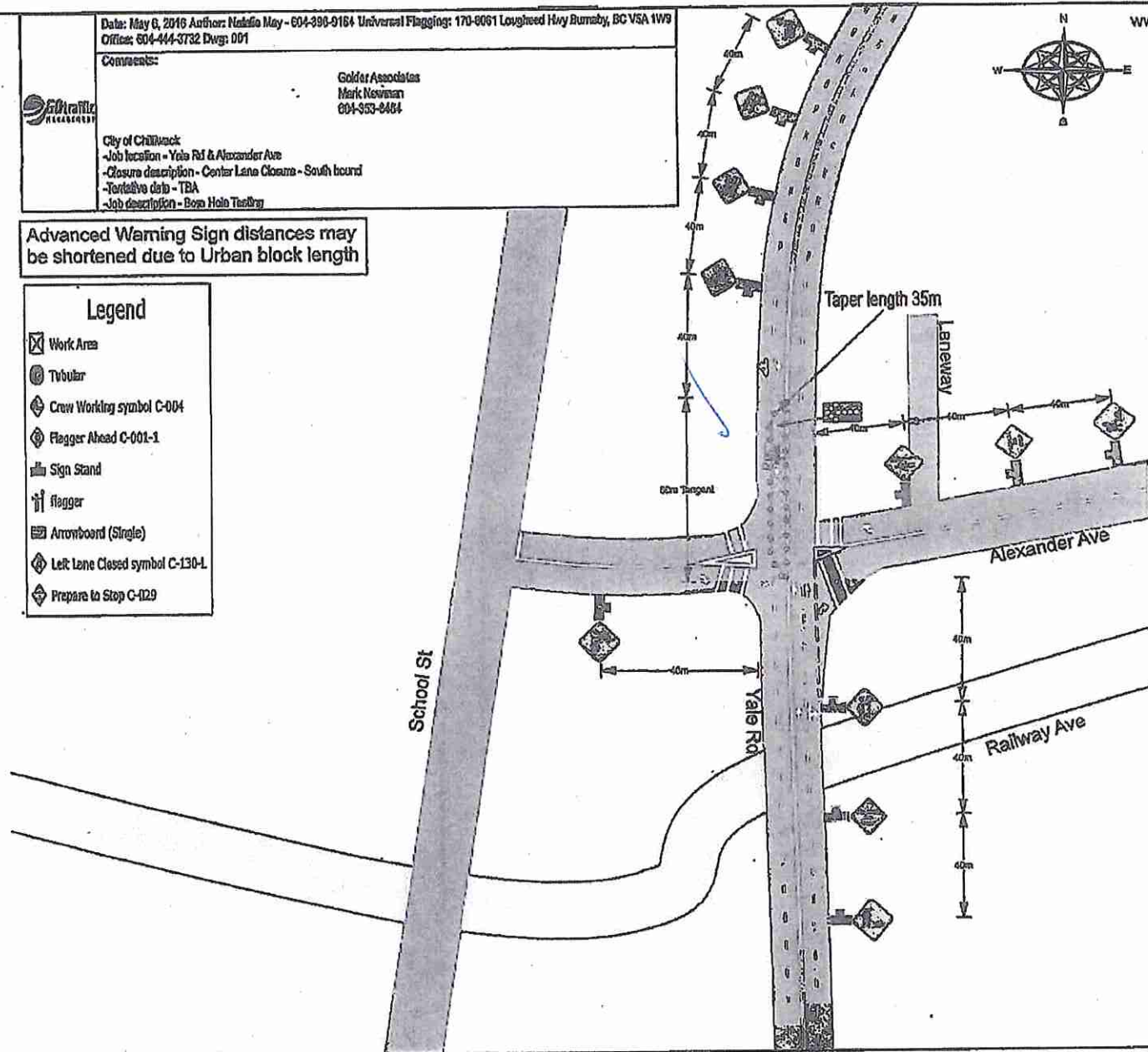

Date: May 6, 2018 Author: Natalia May - 804-398-9164 Unirecal Flaggings: 170-0001 Loughheed Hwy Burnaby, BC V5A 1W9
 Office: 604-444-3732 Draw: 001

Comments:

Golden Associates
 Mark Neyman
 804-353-8484



City of Chilliwack
 -Job location - Yale Rd & Alexander Ave
 -Closure description - Curb Lane Closure - South bound
 -Tentative date - TBA
 -Job description - Bore Hole Tapping

www.invarion.com

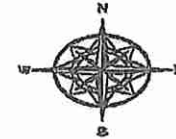

Advanced Warning Sign distances may be shortened due to Urban block length

Legend

- Work Area
- Tubular
- Sign Stand
- Flagger
- Arrowboard (Single)
- Right Lane Closed symbol C-130-R
- Flagger Ahead C-001-1
- no right turn RB-11

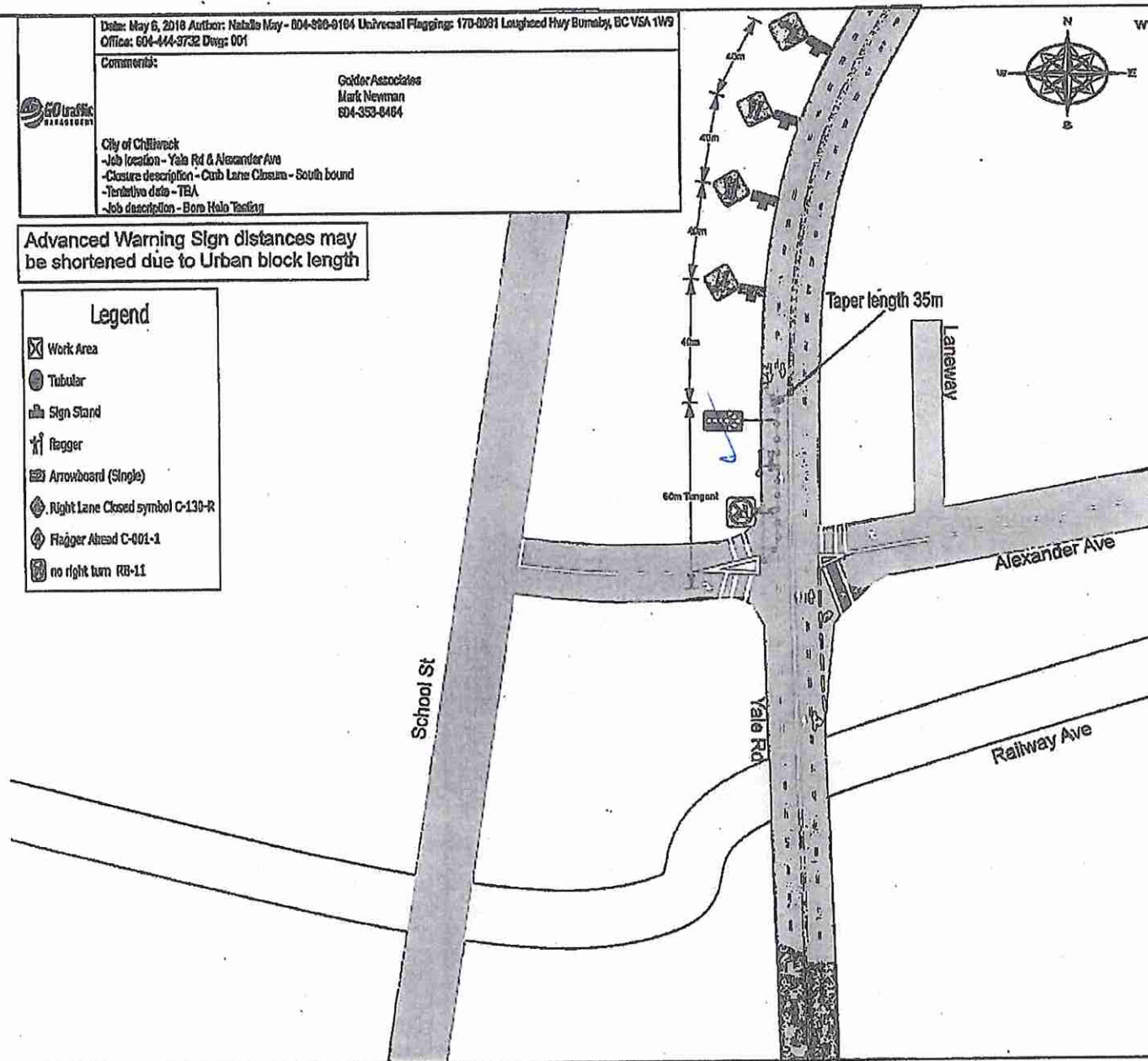

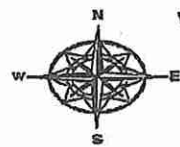

Date: May 6, 2016 Author: Natalie May - 604-396-9164 Universal Flagging: 170-8061 Loughheed Hwy Burnaby, BC V5A 1W9
Office: 604-444-3732 Dwg: 001

Comments:

Golden Associates
Mark Newman
604-353-8464



City of Chilliwack
-Job location - Yale Rd & Alexander Rd
-Closure description - North bound right turn lane closure
-Tentative date - TBA
-Job description - Bore Hole Testing

Advanced Warning Sign distances may be shortened due to Urban block length

Legend

- Crew Working symbol C-004
- Sign Stand
- Arrowboard (Warning)
- Work Area
- Bollard
- HLWD
- high visibility flag target
- no right turn RB-11
- Traffic Pattern Changed
- Flagger Ahead
- no left turn

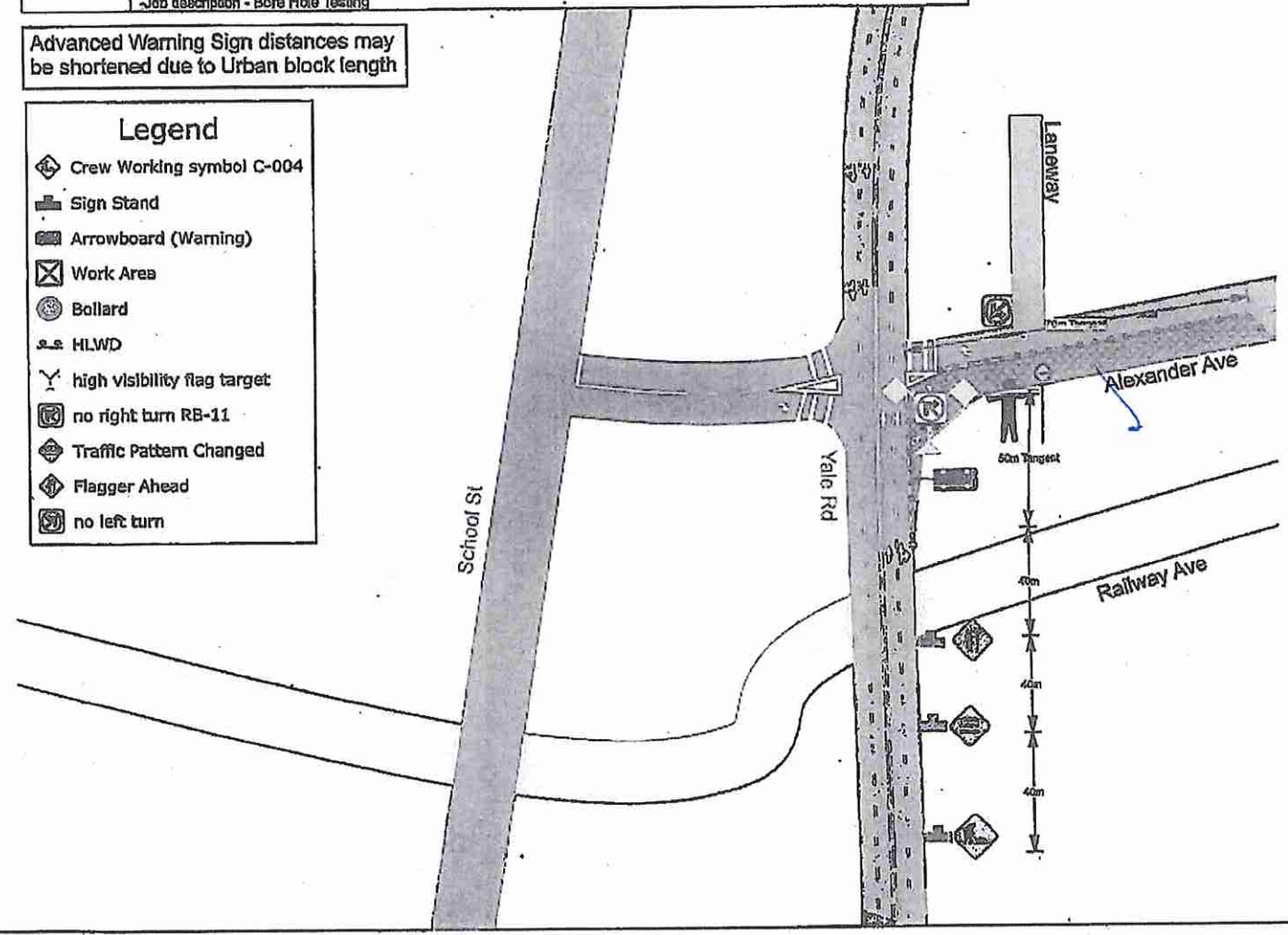

Date: May 6, 2016 Author: Natalie May - 604-396-0104 Universal Plegging: 170-8061 Louheed Hwy Burnaby, BC V5A 1W9
 Office: 604-444-9732 Dwg: 001

Comments:

Golden Associates
 Mark Nazeman
 604-353-6484

City of Chilliwack
 -Job location - Yale Rd & Alexander Rd
 -Closure description - Hard Road closure- Westbound
 -Tentative date - TBA
 -Job description - Bare Hole Testing

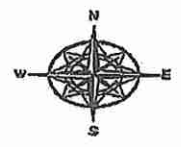

Advanced Warning Sign distances may be shortened due to Urban block length

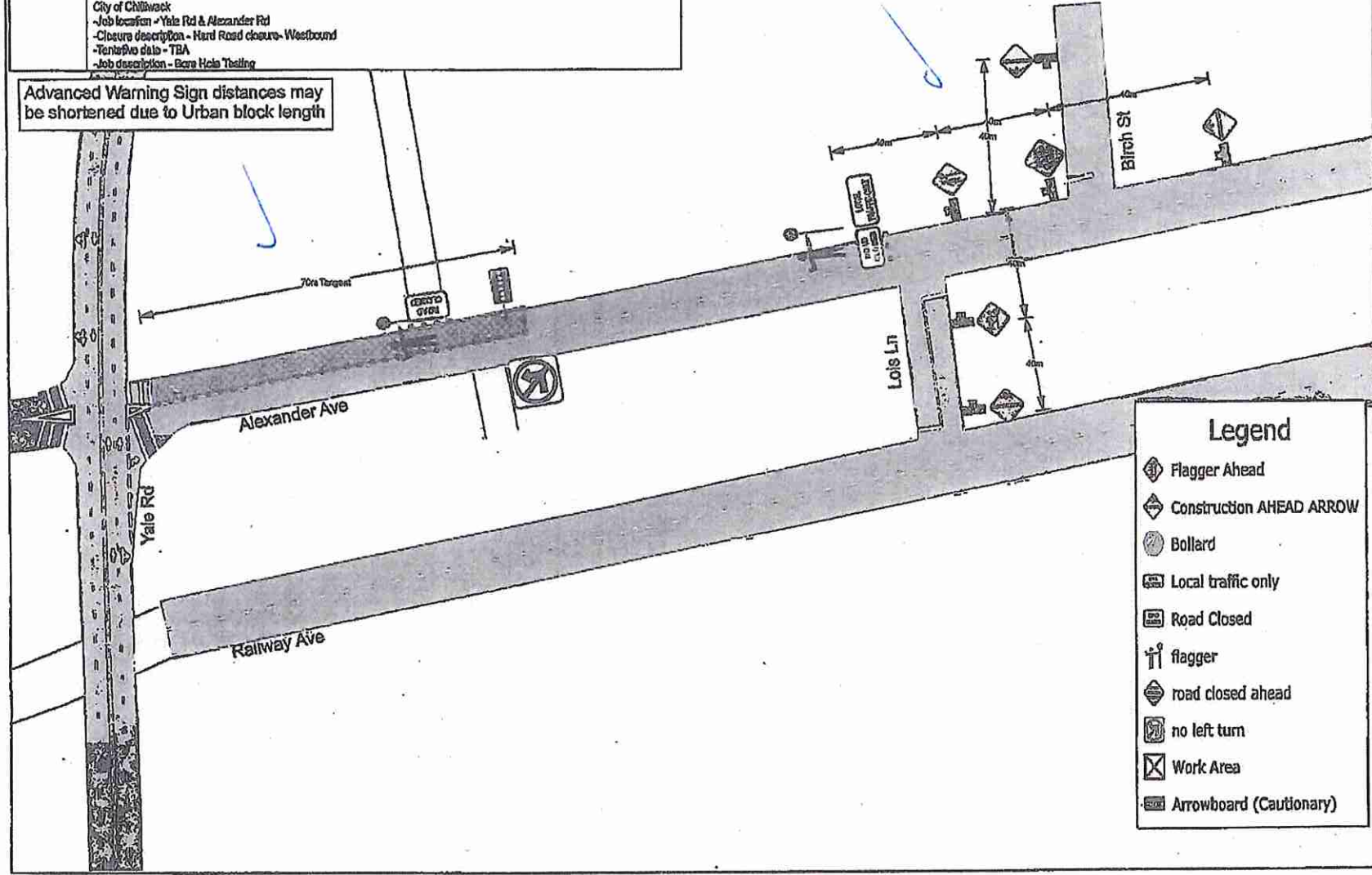

- Legend**
- Flagger Ahead
 - Construction AHEAD ARROW
 - Bollard
 - Local traffic only
 - Road Closed
 - flagger
 - road closed ahead
 - no left turn
 - Work Area
 - Arrowboard (Cautionary)